

DC EXHIBIT H

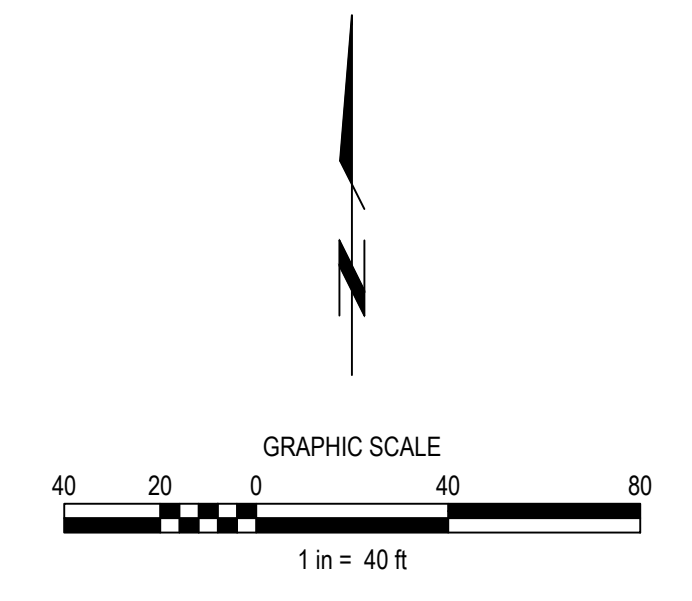
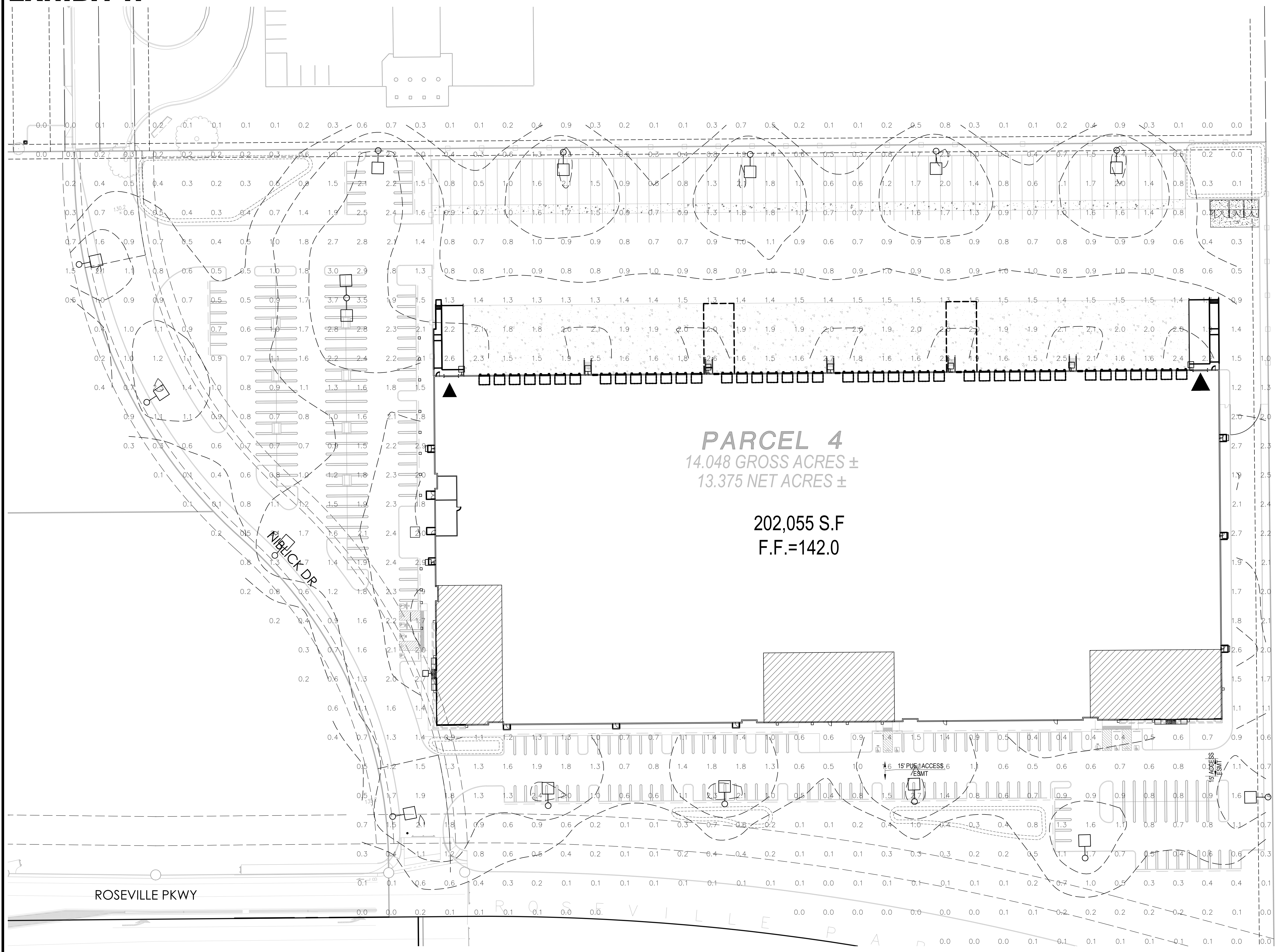

GENERAL PHOTOMETRIC SCHEDULE	
AVERAGE FOOT-CANDLES	1.01
MAXIMUM FOOT-CANDLES	3.7
MINIMUM FOOT-CANDLES	0
MINIMUM TO MAXIMUM FC RATIO	0
MAXIMUM TO MINIMUM FC RATIO	1043.02
AVERAGE TO MINIMUM FC RATIO	284.46

PARCEL 4
 14.048 GROSS ACRES ±
 13.375 NET ACRES ±

 202,055 S.F
 F.F.=142.0

Dwg: X:\2020\20-0038-01-FOOTHILLS PARCEL 4\DWG\FINAL\DESIGN\20200801-PT-1.PLT DATE: 11/19/2021 10:00am G.BARONI

NO.	DESCRIPTION	APPD. ENGR.	DATE	APPD. E.U.	DATE

CITY RESUBMITTAL	7/29/2021				

SCALE: HORIZ. 1" = 40' VERT. 1" = N/A

BENCH MARK

COMPUTED
 DESIGNED
 DRAWN
 PROJ. ENGR.

MORTON & PITALO, INC.
 CIVIL ENGINEERING • LAND PLANNING • LAND SURVEYING
 Folsom • Fresno
 600 Coolidge Drive, Suite #140
 Folsom, CA 95630
 phone: (916) 984-7621
 web: www.mpengr.com

PRELIMINARY PHOTOMETRIC PLAN FOR
FOOTHILLS PARCEL 4
 751 ROSEVILLE PARKWAY
 APN:017-232-007
 ROSEVILLE, CALIFORNIA

DATE	SEPTEMBER 9, 2021
SHEET	PT-1
OF	2

NOT FOR CONSTRUCTION

PHOTOMETRIC PLAN

